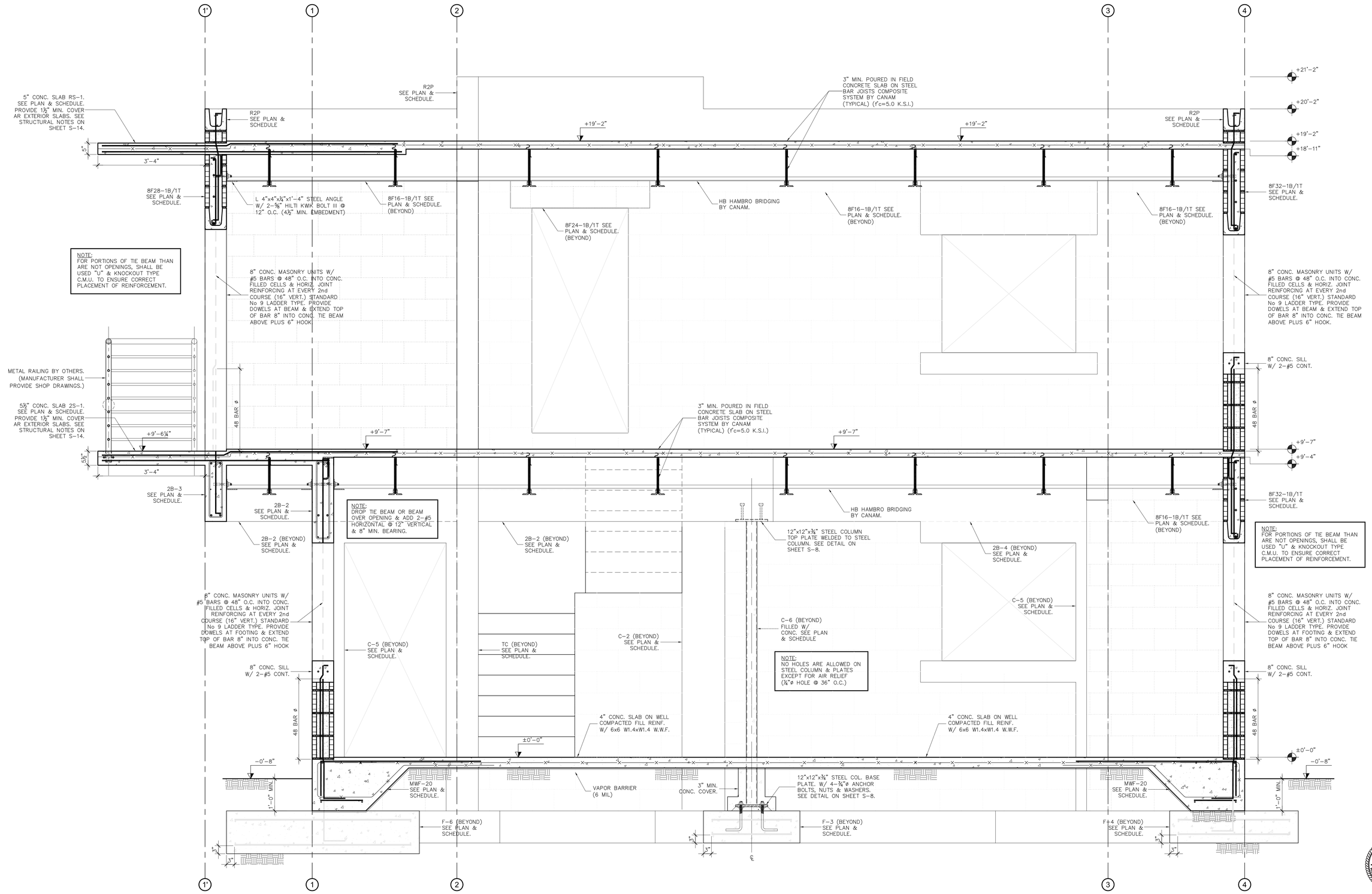

SECTION B/S-10

SCALE: ¾"=1'-0"

B / S-10

Miami Dade County Department of Regulatory And Economic Resources - Job Copy
3419015712 - 11/14/2019 12:20:47 PM
S-10 09212019.pdf

Revisions

1	09.05.19 COMMENTS

PROPOSED NEW 50 APTS. COMPLEX

The Village at Miami Gardens
3400 NW 191st Street
Miami Gardens, FL 33056

J.C.D. ARCHITECT , Inc.
JUAN C. DAVID R. A.
LEED ACCREDITED PROFESSIONAL
Design & Development
Architecture | Interiors | Planning | Construction
1385 Coral Way, Suite 407 ▫ Miami, Florida 33145 ▫ Phone: (305) 285-4943 ▫ Fax: (305) 285-4330

Designs shown are prepared by actual measurements, standard industry practices in light of existing structural and other conditions, applicable bldg. codes, and the like. These plans are and shall remain the property of M-Dade and shall not be sold or reproduced without his prior written consent. M-Dade shall be notified of any changes made by others as depicted on any phase for bid or construction.

ARCHITECT, INC.

Job No: 18-019
Date: 12-17-18
Scale: As Shown

AR-00015344

Digitally signed by Juan C David
DN: c=US, o=JCD Architect Inc, ou=A01427E0000001677FD7566C000030D5, cn=Juan C David
Date: 2019.09.20 12:26:47 -04'00'

STATE OF FLORIDA · JUAN C. DAVID · AR0015344 · REGISTERED ARCHITECT

AA-26011560

Sheet No.
S-10