

[illegible]

EXAMINATION CONTRACT, DOCUMENTS AND SITE OF WORK: THE BIDDER IS REQUIRED BEFORE SUBMITTING HIS PROPOSAL, TO VISIT THE SITE OF THE PROPOSED WORK, AND TO BE AWARE OF THE EXISTING CONDITIONS THAT MAY IN ANY MANNER AFFECT THE WORK TO BE DONE, AND EQUIPMENT, MATERIALS AND LABOR REQUIRED THEREFOR. SINCE THE WORK INVOLVED IN THIS PROJECT IS OF A COMPLEX NATURE, THE BIDDER SHALL BE RESPONSIBLE FOR NEW AND/OR EXISTING BUILDINGS, SYSTEMS AND FACILITIES. SPECIAL CONSIDERATION SHALL BE GIVEN TO THE PROTECTION OF EXISTING UTILITIES, AND THE PRESERVATION OF STRUCTURES. FAMILIARIZE TO HIMSELF WITH ALL EXISTING CONDITIONS, SLIGHT VARIATIONS OF ROUTING AND OF CONSTRUCTIONS, SHOULD BE ANTICIPATED BY THIS CONTRACTOR. CONFLICTS WITH OTHER TRADES, THESE VARIATIONS ARE EXPRESSLY INCLUDED AS PART OF THE CONTRACTOR'S OBLIGATIONS. THE CONTRACTOR SHALL BE RESPONSIBLE FOR THE PROTECTION OF THE CONTRACTOR'S WILL, IN NO WAY RELIEVE HIM OF THE OBLIGATIONS AND RESPONSIBILITIES ASSUMED UNDER THIS CONTRACT.

FAN-COIL															
DESIGNATION	CM	METH	ENTERING F	ELECTRICAL DATA								OBS			
				TOTAL	SENSIBLE	WB	DB	VOLTS	PHASES	HUNG KW	WIRE		FUSES		
														MAN/FAC.	UNIT
AHU-(12.57)	1000	30.0	22.5	67	80	240	1	5	2.3	30	TRANS	TEMP40C/26H/15	3/8	7/8	1
AHU-2(37)	1200	36.4	27.1	67	80	240	1	7.5	32	40	TRANS	TEMP40C/42S/15B	3/8	3/4	1

CONDENSING UNIT								
DESIGNATION	TEMP. ENT. CONDENSER	ELECTRICAL DATA				REF. UNIT	OBS. OR SEER	AREA SERVED
		VOLTS	PHASES	WME AMPS	FUSES			
CU-1(2.57)	95	230	1	25	30	TRANS	17.0	SHOWN
CU-2(3.7)	36.4	95	230	1	25	30	TRANS	SHOWN
						417T6030/1000A	17.0	
						417T6030/1000A		SHOWN

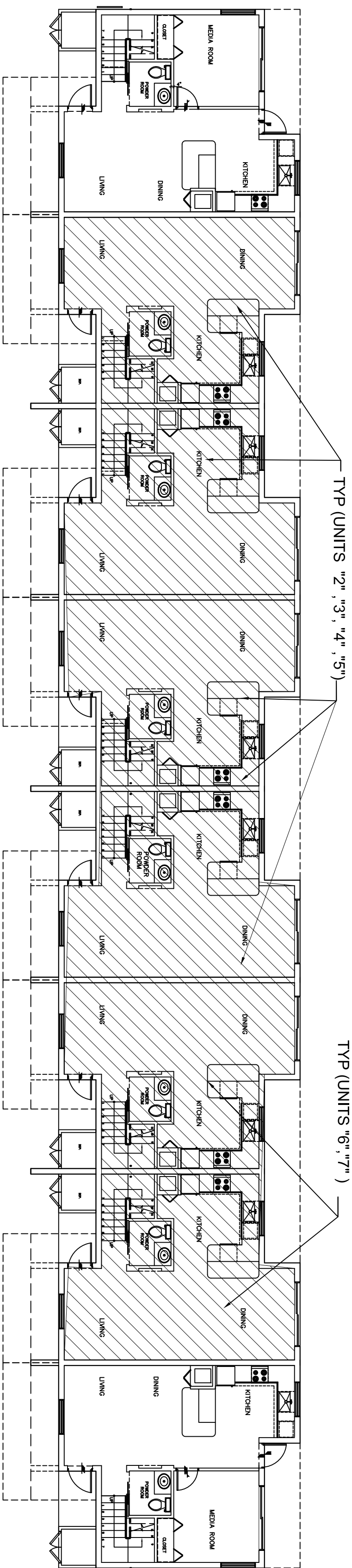
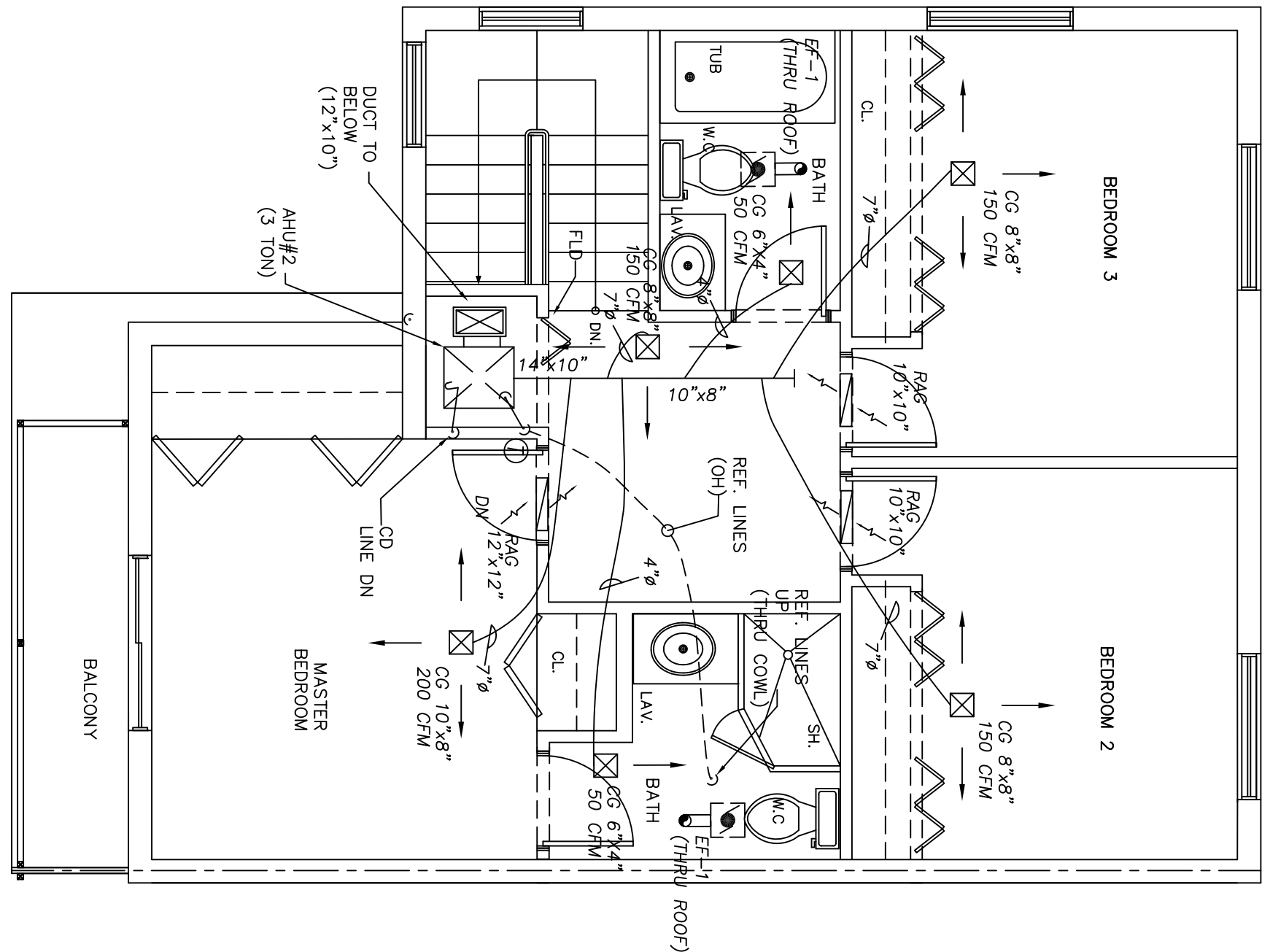
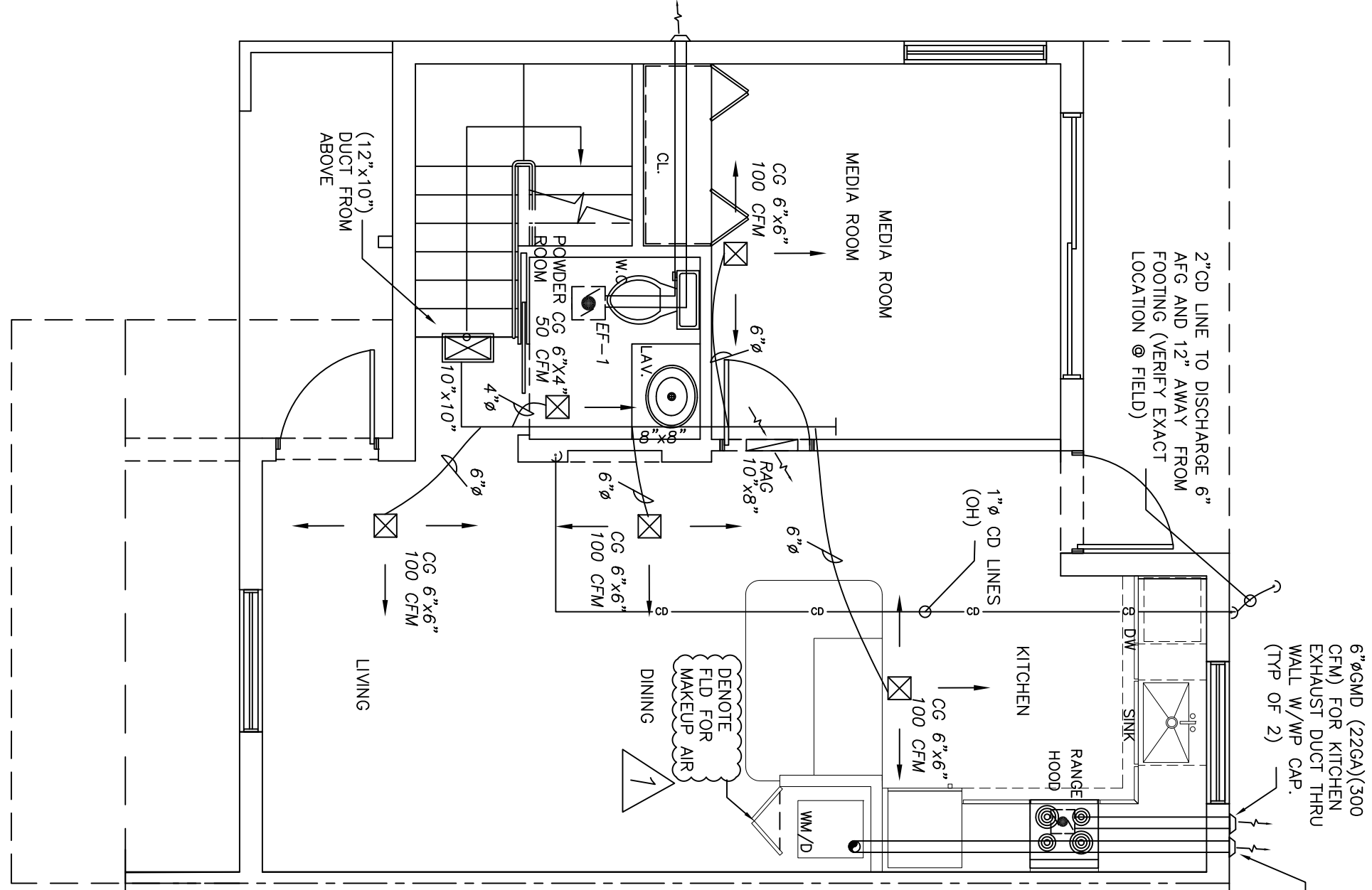
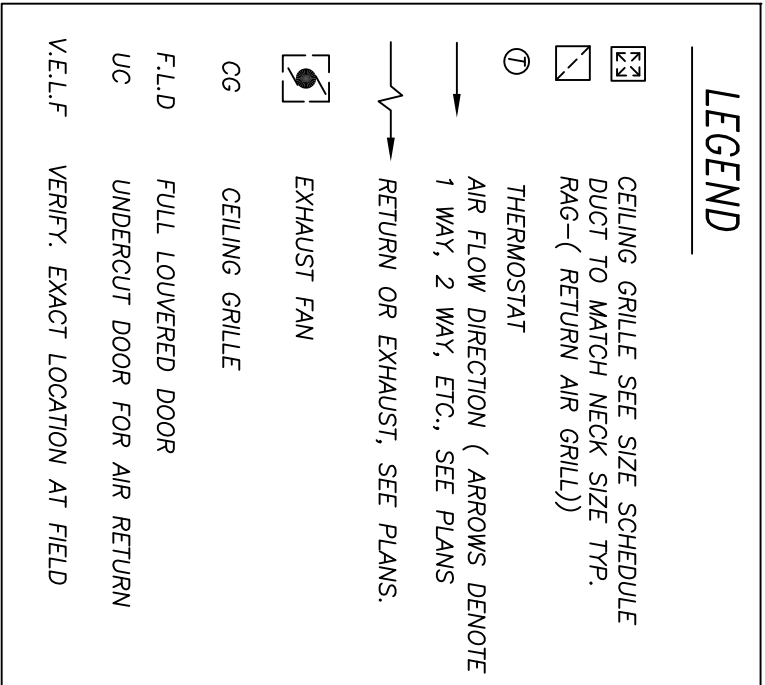
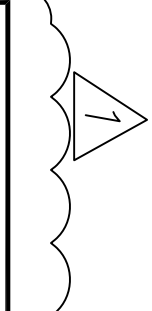

KEY PLAN - 8UNIT - BLDG #3

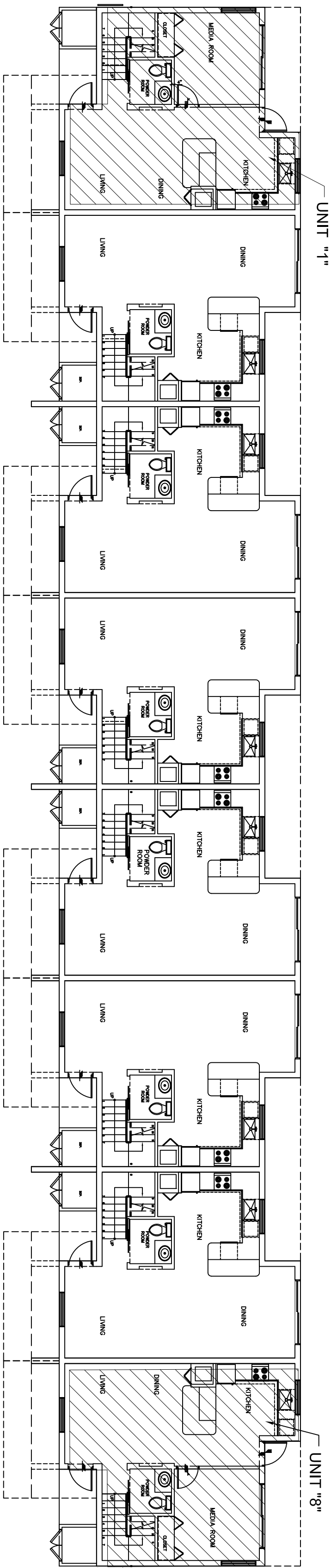

**KEY PLAN -8UNIT - BLDG #3**

SCALE: 1/4"= 1'-0"

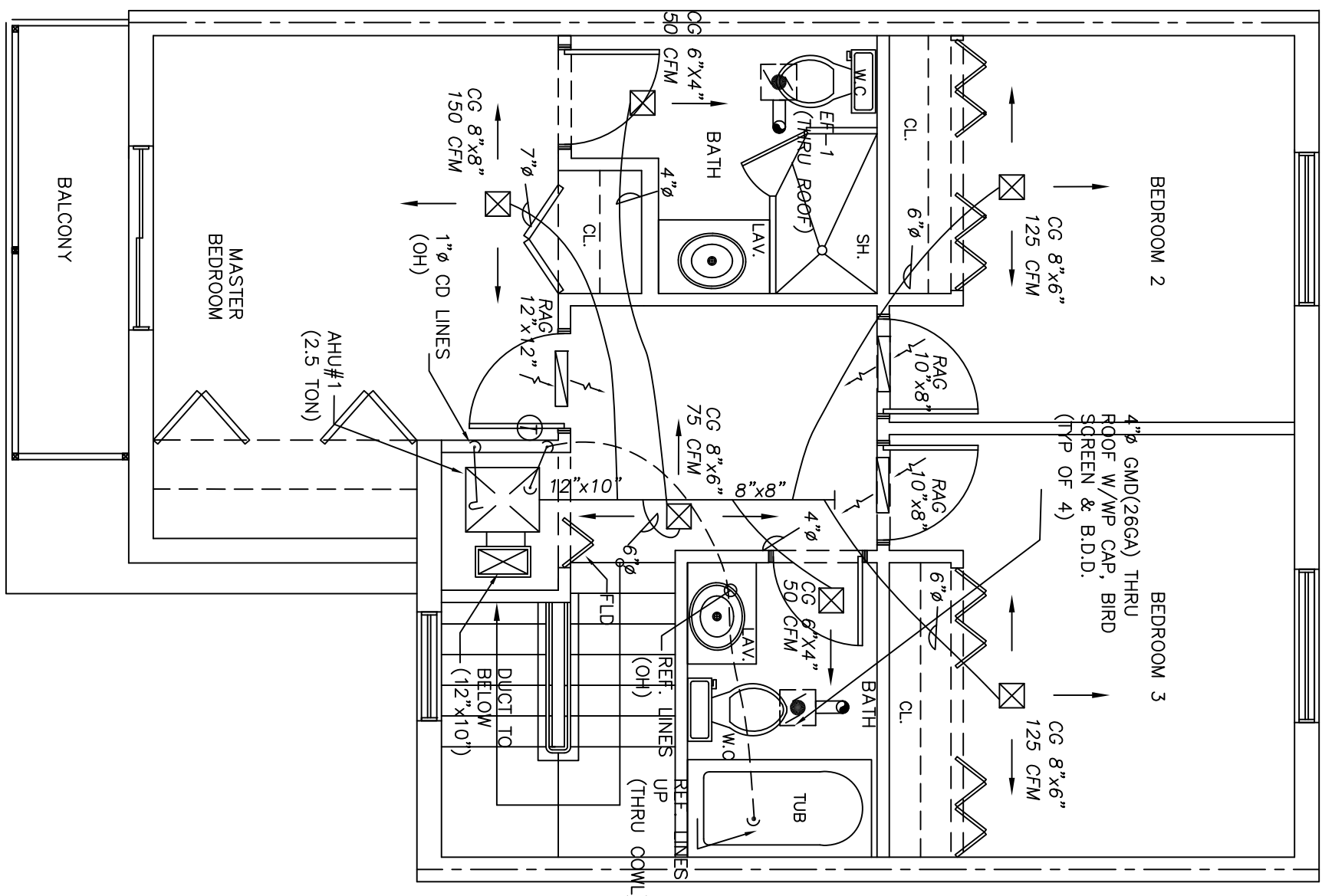
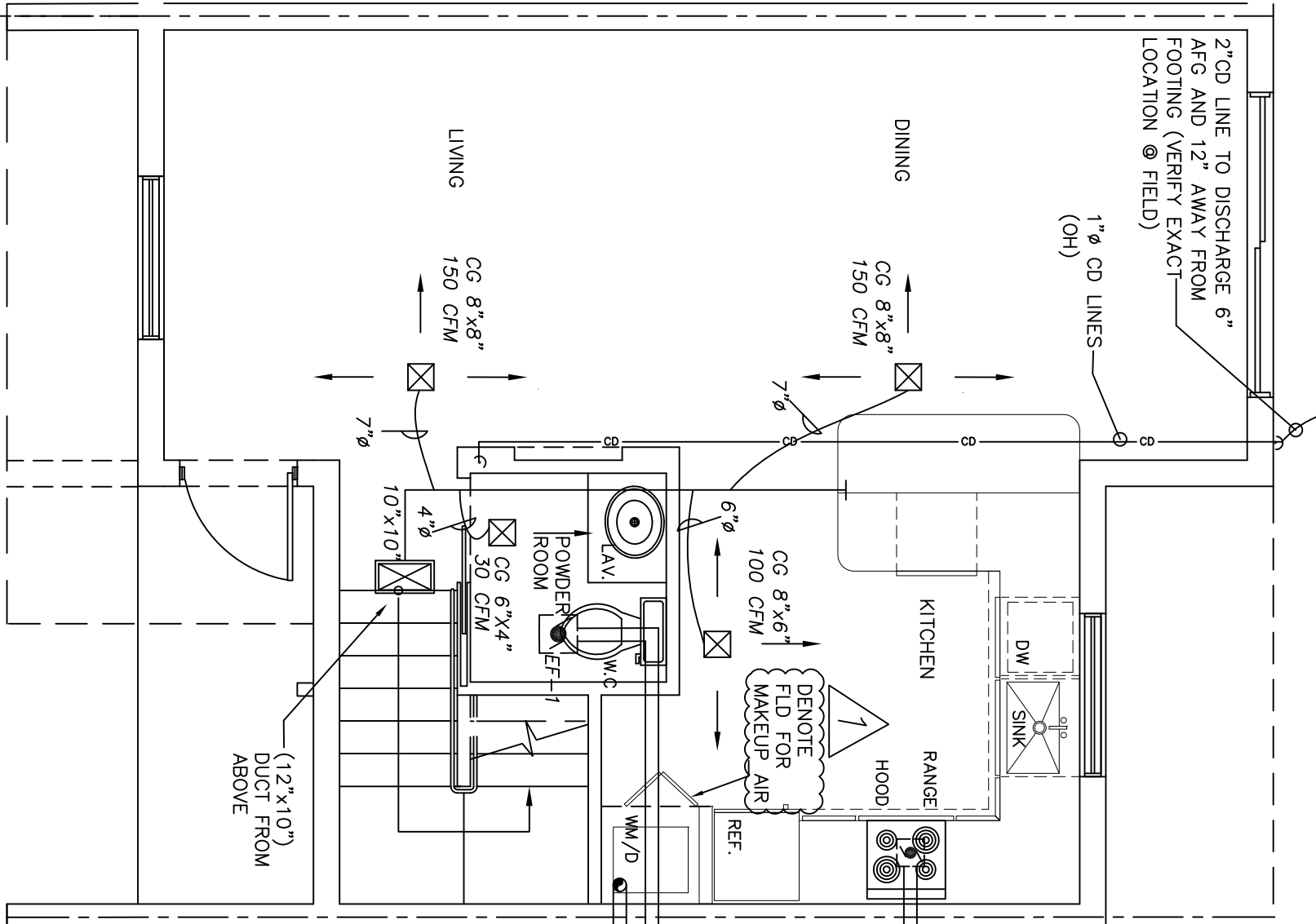

Revisions
02.01.19 1ST ISSUE
1 08.23.19 B.D.C

PROPOSED NEW BLDG#3 (8 UNIT APT COMPLEX)  
THE VILLAGES AT MIAMI GARDENS  
3400 NW 191st STREET  
MIAMI GARDENS, FL. 33056-2936